

HARTFIELD CRESCENT

1 PROPOSED HARTFIELD CRESCENT ELEVATION
1/200

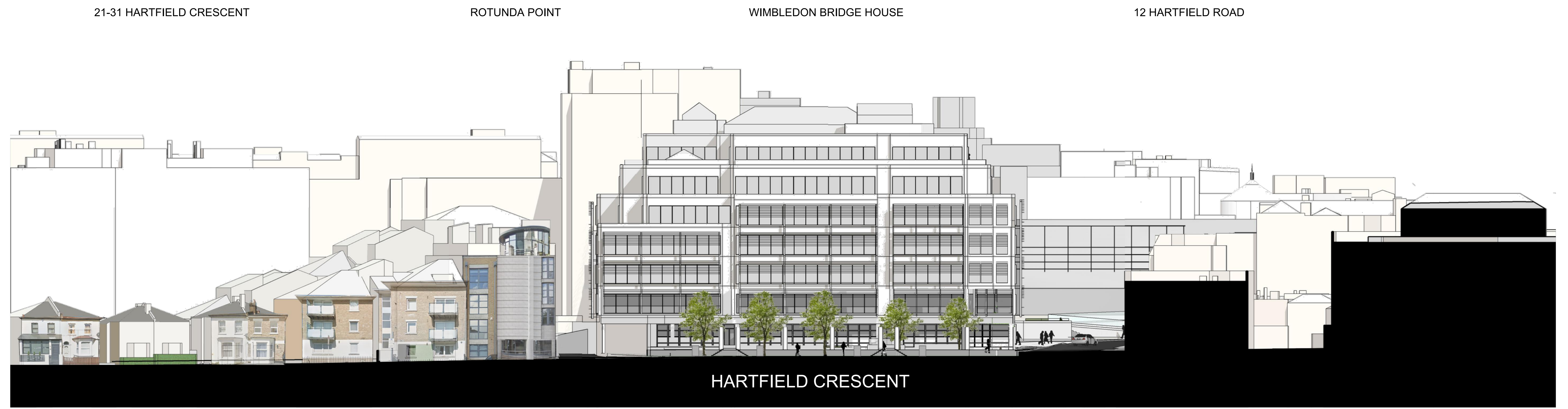

HARTFIELD CRESCENT

2 EXISTING HARTFIELD CRESCENT ELEVATION
1/200

Client
Britel Fund Trustees Limited
 Structural Engineer

WSP
 Services Engineer

Hoare Lee
 Consultant

Key plan

Notes
 Do not scale. Figured dimensions only to be taken from this drawing.
 Check dimensions on site and report discrepancies to the architect.
 This drawing is protected by copyright ©
 All areas have been measured from current drawings. They may vary
 because of (E/C) survey, design development, construction tolerances,
 statutory requirements or re-definition of the areas to be measured.

No.	Date	Comment	Drawn/CHK'd

Issue Status

tp bennett
 One America Street, London SE1 1NE, UK +44 (0) 20 7208 2000
 www.tpennett.com

Project
**WIMBLEDON BRIDGE HOUSE,
 1 HARTFIELD ROAD,
 LONDON, SW19 3RU**

Drawing Title
**HARTFIELD ROAD
 EAST FACING
 CONTEXTUAL ELEVATION**

Drawn	Date	Scale @ A0	Alt. Ref.
HC	20.07.2020	1/200	File

tp bennett Project No.	Drawing Number	Rev.
A11829	D 0 205	11

This page is intentionally left blank